Byrådsavdeling for finans

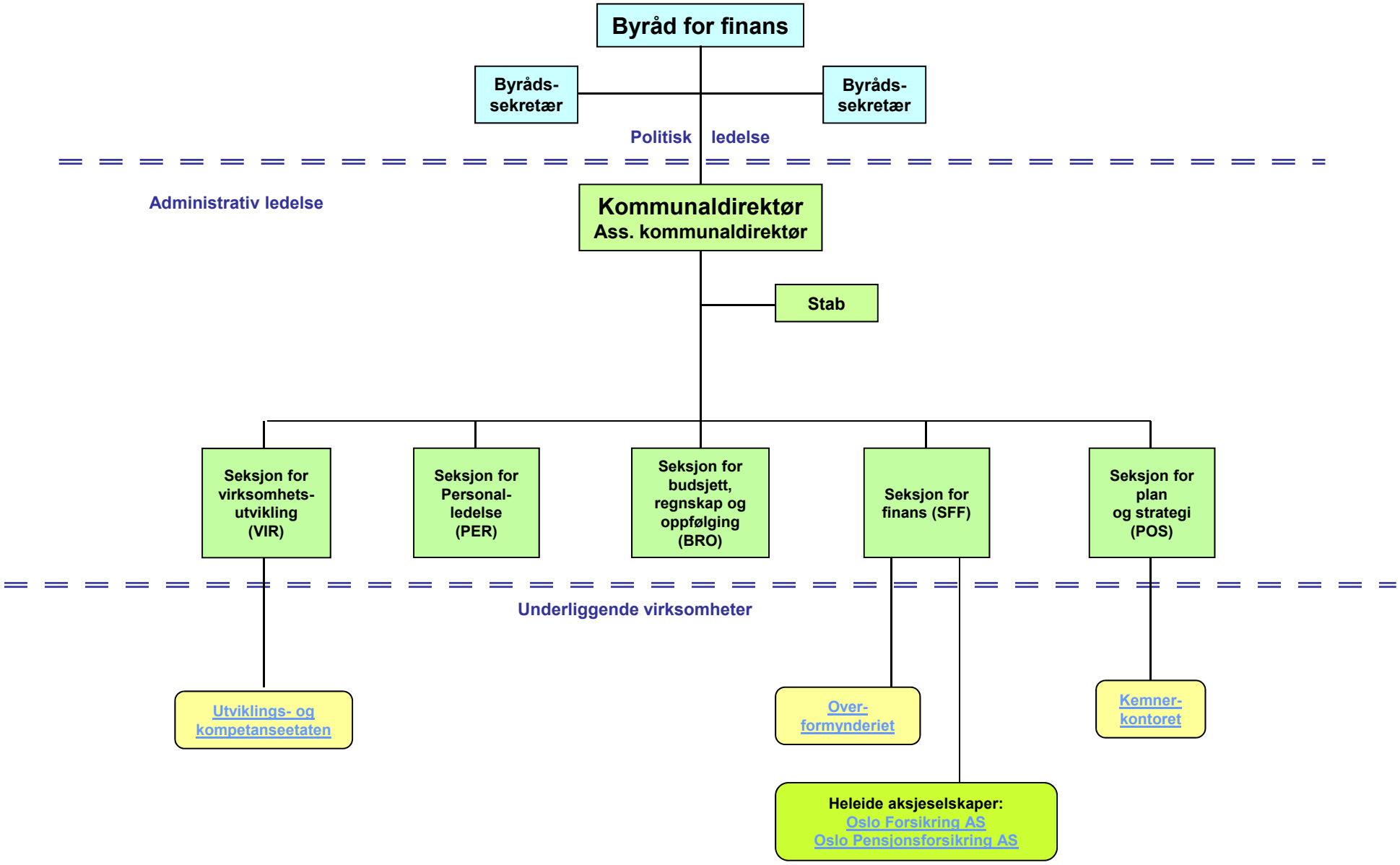

Revidert 01.11.2011